



# 2025 Community Grants Program

Information Session via Zoom  
January 17, 2025

We will start at 12:00p.m.



# Welcome

---

- Introductions
- Office of Community Outreach and Engagement
- Community Grants Program Overview
- Application Process
- Questions and Answers

**Poll: In what part of WA State do you work?**

# Office of Community Outreach and Engagement

---

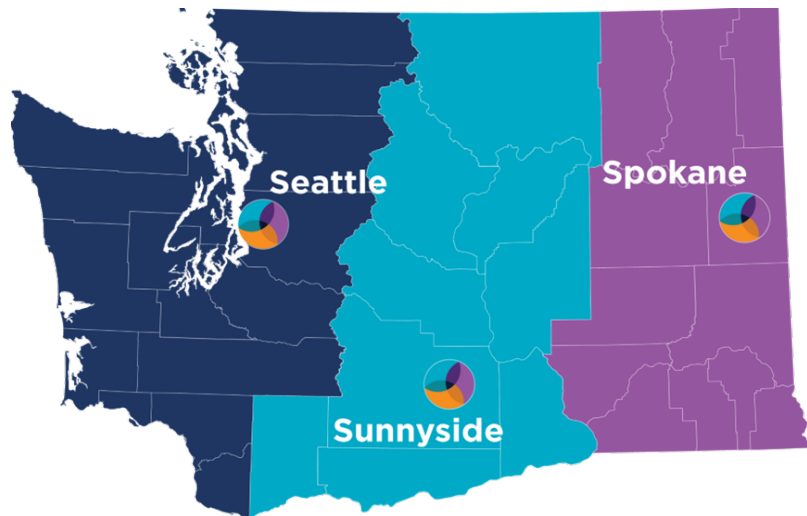

## Better Outcomes for Everybody

Our vision is to promote health equity by facilitating community partnerships, health education, and cancer research that addresses and reduces cancer health disparities in Washington.

<https://fredhutch.org/healthdisparities>

# Community Grants Program Overview

Since 2014, Fred Hutch has offered grant funding to eligible community-based organizations and Tribes in Washington State.



**CANCER CONSORTIUM**

FRED HUTCH • UNIVERSITY OF WASHINGTON • SEATTLE CHILDREN'S

# 2022 – 2024 Grant Program Reach Across Washington State

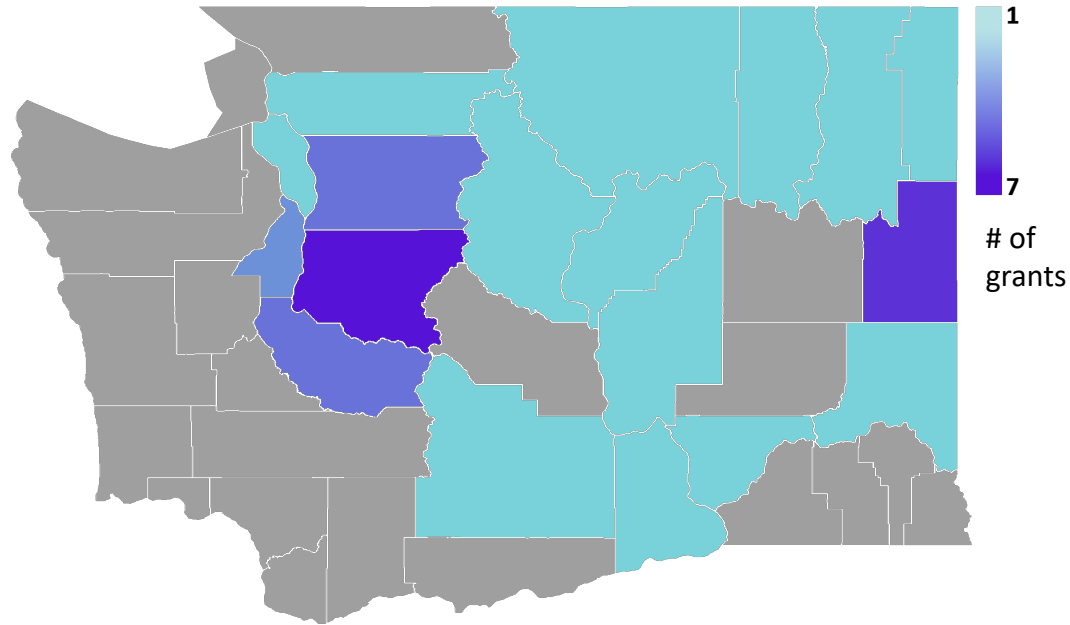

# Addressing Health Inequities

---



Health care access and outcomes are unequal across the nation, with many communities facing an unjust burden of cancer and chronic conditions.



Cancer health inequities



Barriers faced by underrepresented populations



# Community Grants Program Purpose and Goal

---

Community-driven  
social impact and  
health equity in  
Washington State.



# Objectives

---



Address a significant health inequity within the community

Implement a project to address the identified need

Maintain collaborative activities with key partners

# Cancer Consortium Priority Areas

## Cancer Control Priorities:

Breast cancer screening  
Colorectal cancer screening  
Human Papillomavirus (HPV) vaccination

## Cancer Sites:

Breast cancer, Prostate cancer, Lung cancer, Hematologic malignancies, Colorectal cancer, Leukemia in children ages 0-14, Ovarian cancer in adults 65 and older

- 1) Advance health equity;**
- 2) Provide culturally attuned prevention, education & screening;**
- 3) Deliver access to affordable & attainable comprehensive care**

## Priority Populations:

American Indian and Alaska Native  
(Indigenous)  
Black/African American

## Underrepresented Counties:

Benton, Chelan, Clallam, Clark, Cowlitz, Douglas, Grant, Grays Harbor, Jefferson, Kittitas, Klickitat, Lewis, Okanogan, Pacific, Skamania, Wahkiakum

# Community Health Needs Assessments

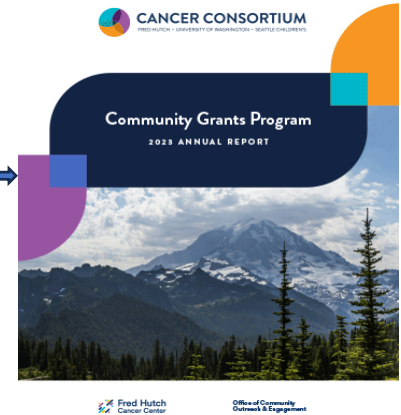
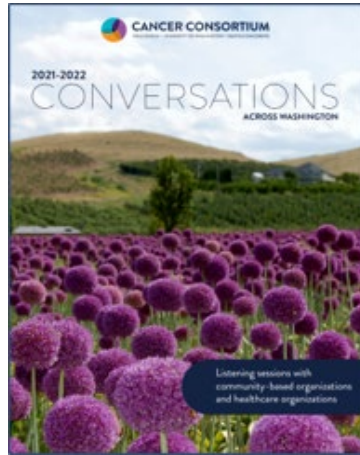
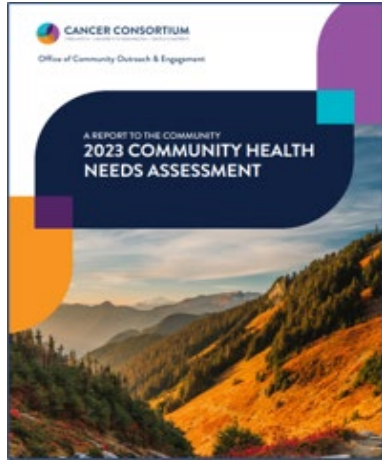

# Eligibility Criteria

- Community-based organizations, non-profit, 501(c)3 organizations, and Tribes located in Washington State.
- Services must be provided in Washington State or serve residents in Washington.
- Applicants should have experience working with/in diverse racial, ethnic and underserved communities.



# Funding Collaboration



Office of Community Outreach & Engagement

FRED HUTCH / UNIVERSITY OF WASHINGTON / SEATTLE CHILDREN'S CANCER CONSORTIUM

Starting in 2024, our Office of Community Outreach and Engagement (OCOЕ) combined funding with the Fred Hutch Community Benefit Program.

# Funding

---

One year project  
period

(April 1, 2025 –  
March 31, 2026)

Projects may ask  
for up to \$15,000

Indirect costs  
should be  
included as part of  
the TOTAL budget

Grantees invoice  
for 85% of  
awarded grant by  
March 31, 2025

# Key Dates

**February 3**

- Last day to request mentor

**February 28**

- Submission deadline by 12 PM

**March 3-14**

- Application review period

**March 17**

- Funding decisions sent out

**4/1/25 – 3/31/26**

- Project period for awardees



# 2025 Community Grant RFA & Application

**Poll: How much experience do you have  
writing grant applications?**

# Cover Letter

A request for the grant, including the project title, amount requested, and collaborators



# Organization Summary – 1 page

---

Let us know who you are, and your organizational capacity related to the grant topic.



# Project Proposal (4 pages max)

---

**Describe  
the details  
of your  
project**

- Title & Introduction (1 pg)
- Goal & Objectives ( $\frac{1}{2}$  pg)
- Collaboration ( $\frac{1}{4}$  pg)
- Methods (2 pgs)
- Timeline ( $\frac{1}{4}$  pg)
- References

# Project Proposal – Goal and Objectives

---

What is your project goal?

What are the objectives/specific aims that will support the goal?

A project should have **1 goal**, and **no more than 3** objectives.

- Consider who will be responsible for each objective
- Share data on how many in your community may be served by the completion of this project

# Project Proposal – Goals and Objectives

S

M

A

R

T



Specific



Measurable



Attainable



Relevant



Time Based

# Project Proposal – Methods

---

## Setting

- Where will the program take place?
- Who will it serve?

## Engagement

- How will you identify and engage people to participate?

## Design

- How will the project be implemented?

## Evaluation

- How will you evaluate your project?

## Project Outcomes

- Measurable, sustainable



# Project Proposal – References

Be sure to cite the sources for any literature you use in your proposal



# Budget

## Allowable costs

- Personnel costs
- Supplies
- Travel
- Additional costs associated with the conduct of the project should be justified.
- Associated costs to be covered by the organization, another grant, or provided in-kind by community partners should be delineated as such.

## Non-allowable costs

- Individual patient care
- Budget deficits or debt reduction
- Core programming
- Contributions to fundraising events/campaigns/drives, etc.
- Political campaigns or lobbying
- New construction or renovations or purchase of land or buildings
- Activities being supported by another grant

# Mentorship

## Cancer Consortium Mentor or OCOE Partner

Benefits of working with a mentor include the following, but are not limited to:

- Forming SMART goal and objectives
- Adapting an evidence-informed/based intervention
- Developing a data-driven evaluation plan
- Community and academic relationship building
- If you would like to be partnered with a mentor, please email [endisparities@fredhutch.org](mailto:endisparities@fredhutch.org) by **February 3, 2025**.

# Community Partnership



# Letters of Support

---

Collaborations with external partners should include a Letter of Support (LOS) stating their contribution and commitment to your project.

## **Letters of support should:**

- Be written from the point of view of your partner
- Be printed on partner's institutional letter head and signed by the partner
- Be addressed to the project lead of the proposal or to Fred Hutch Cancer Center

# General Requirements

---

Arial font size  
11

Keep proposal  
to 4 pages

Complete application  
packages must be  
submitted in the InfoReady  
portal by Feb 28, 2025

# InfoReady Portal

1. Go to the Funding Portal: <https://bit.ly/CGP2025>
2. Click “Submit Application”

The screenshot shows the Fred Hutch's Funding Portal interface. At the top, there is a dark blue header with the Fred Hutch Cancer Center logo on the left, the text "Fred Hutch's Funding Portal" in the center, and "Log In" and "Help" links on the right. Below the header is a teal navigation bar with "HOME" and "CALENDAR" options. The main content area features the title "Community Grants Program 2025" with a "PDF" icon to its right. Below the title are two tabs: "Details" (which is active) and "Submit Application". The "Details" tab shows the following information:

- Community Grants Program 2025**
- ▼ Dates and Timeline**
  - Internal Submission Deadline: Friday, February 28, 2025 at 12:00 pm
  - [ADD TO CALENDAR](#)
- ▼ Details**
  - Administrator(s): Sara McSorley (Owner), Carrie Nass, Kathy Briant
  - Category: Community Grants Program
  - Cycle: FY25
  - Number of Applications Allowed Per Applicant: Unlimited
  - Number of Possible Awardees: Unlimited
  - Award Range: \$2,000 - \$15,000
  - Will any funds be matched?: No
  - Supporting Documents: [2025 Community Grants Program RFA](#), [Community Grants Program Invoice Template](#)

# InfoReady Portal

Register for an account (first time logging in)

Complete all required fields (contact info, etc.)

Select “External Organization”

Upload your grant files separately:

- Cover Letter
- Organization Summary
- Project Proposal
- Budget
- Letters of Support (optional)

Save a draft or submit!

## Login for Other Users

If you have an account, but aren't part of Fred Hutchinson Cancer Center, enter your email address and password below to log in.

**Email Address:**

**Password:**

[Forgot your password?](#)

Remember Me

Log In

Don't have an account, and [?](#)  
not a Fred Hutchinson  
Cancer Center user? Try  
registering for an account.

Register >



# Who reviews the applications?



All complete applications will be reviewed by a peer review panel consisting of community partners/members and academic partners.

# Review Criteria

## Significance (20%)

- What you wrote in your Introduction and the Goals & Objectives sections.
- Does the program address the needs identified?

## Priority Areas and Populations (10%)

- Does the project demonstrate alignment with at least one of the priority areas identified in the Purpose section?
- Does the project address at least one identified disparity?

## Project Team & Approach (50%)

- What you wrote in your Collaboration and Methods sections.
- Is the project well planned?
- Does the project have documented plan to evaluate program impact?
- Is the budget appropriate and realistic?

## Overall Impact (20%)

- Will the project have an impact on the population selected?
- Does it serve as a pilot to establish knowledge for a larger project or grant?
- Are partnerships likely to be sustained after the project ends?

# Contact

---

If you have any questions or inquiries while you are working on the application, please contact us at [EndDisparities@FredHutch.org](mailto:EndDisparities@FredHutch.org)

# Questions?



**CANCER CONSORTIUM**  
FRED HUTCH · UNIVERSITY OF WASHINGTON · SEATTLE CHILDREN'S



**Fred Hutch**  
Cancer Center

UNIVERSITY of  
**WASHINGTON**



**Seattle Children's**  
HOSPITAL · RESEARCH · FOUNDATION

**Poll: How likely are you to  
apply for a community grant this year?**